WEEKLY NEWSLETTER

"Honouring CREED and School"

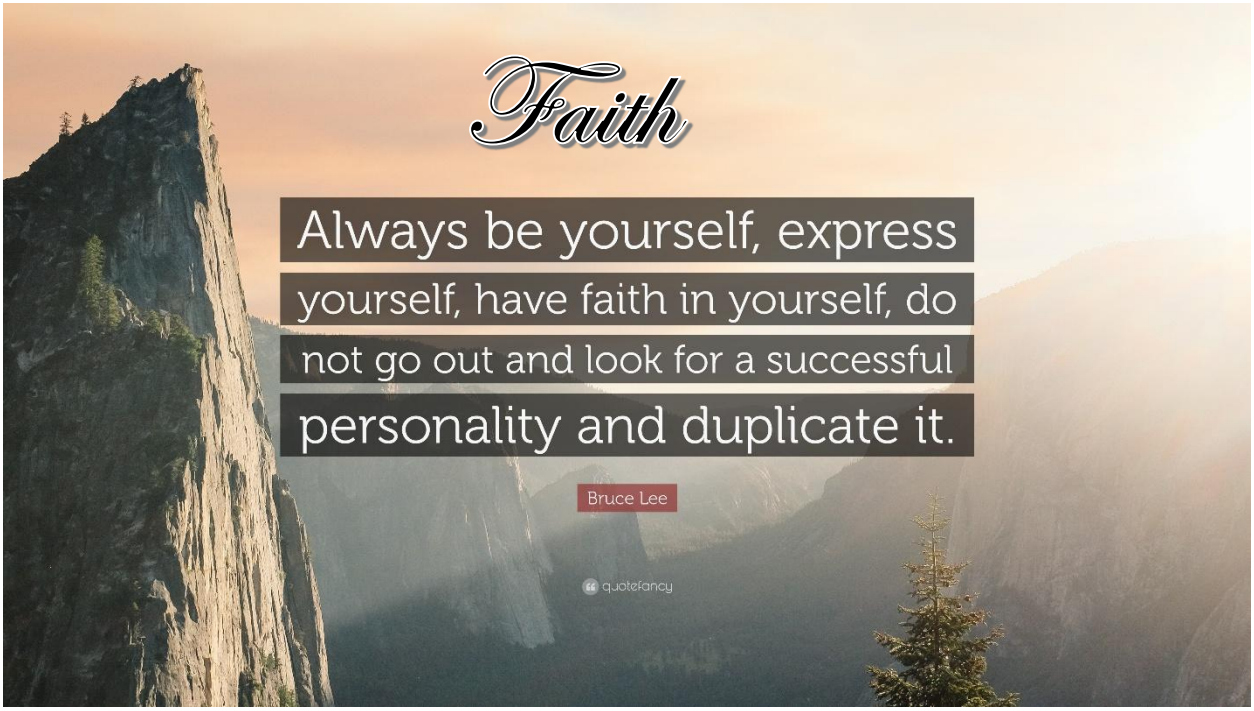

SCHOOL CASH

<u>Available to Purchase:</u>

Grade 3-7 Kinosoo Ski Trip (Dec 18)
December hot lunches closes Nov. 30th
Gingerbread House Making (K-5)
Swimming lessons (Gr. 2 & 5)
Swimming Trip Jan. 9 & 23 (Gr. 5,6,7)

EXTRA CURRICULAR ACTIVITIES

BASKETBALL

Jr. Girls: Practice Monday and Tuesday after school. Thursday game.

Jr. Boys:
Practice Monday and Tuesday after school. Home game Thursday.

Sr. Boys:
Tuesday and Wednesday at 5:30pm.

https://topsourceteams.com/collections/hillmond-central-school

SCC meeting has been rescheduled for Wednesday, December 3rd. Last meeting for 2025! Thank you.

OTHER INFORMATION

We want your pictures for Yearbook!
Please email any sport or extracurricular school photos to
outlawsyearbook@gmail.com

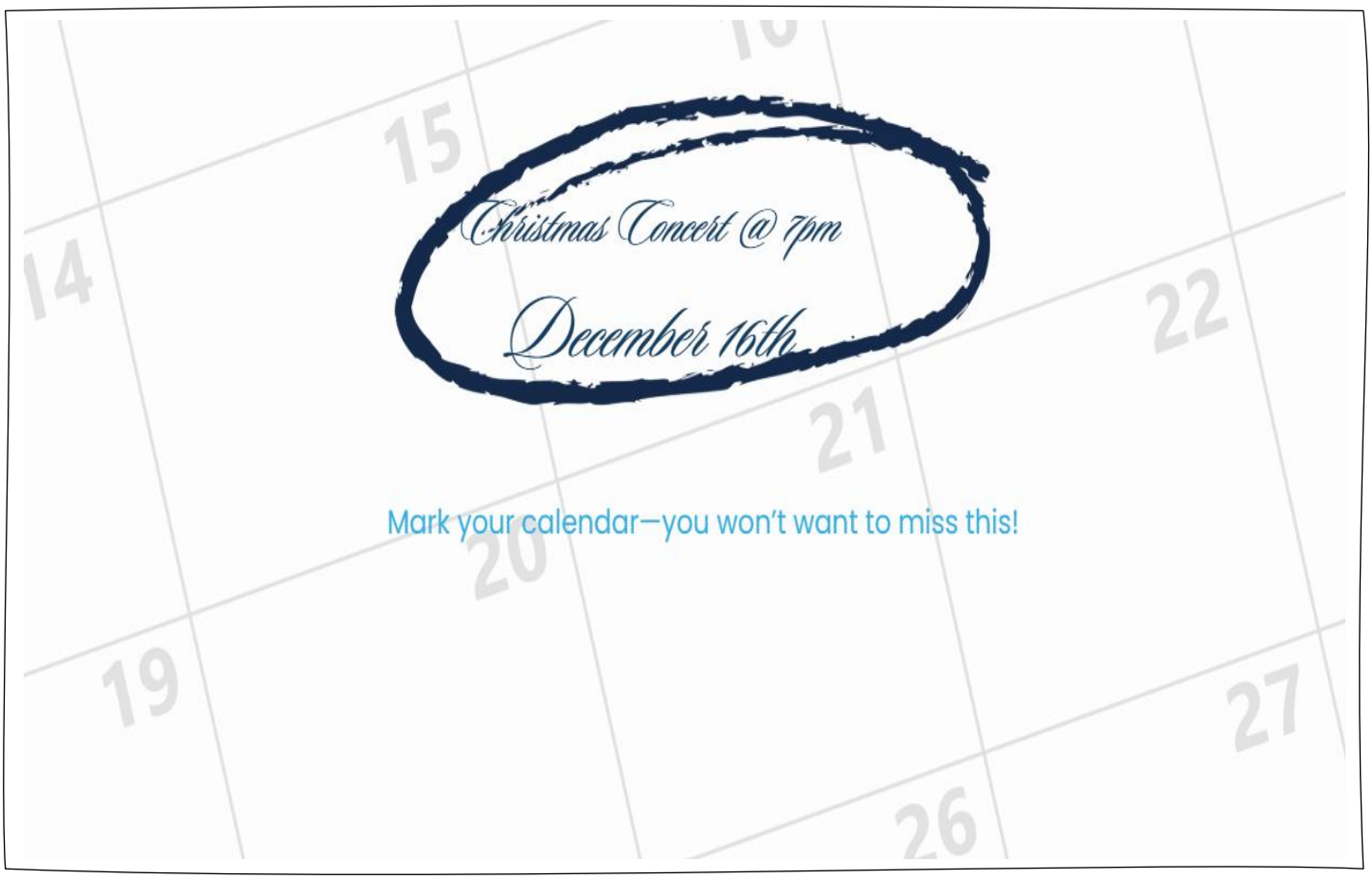

FUNDRAISERS

SASKATCHEWAN ASSOCIATION OF RURAL MUNICIPALITIES 90TH ANNIVERSARY STUDENT SCHOLARSHIP

THE AGRICULTURAL HEALTH & SAFETY NETWORK

2 STUDENT SCHOLARSHIPS $1500 IN AGRICULTURAL SAFETY & RURAL HEALTH

TOPICS:

- **The Importance of Health and Safety on Our Farm**
- **Health and Safety Hazards on Our Farm**

ARE YOU ... HIGHSCHOOL

- Enrolled in Grade 12 for the 2025-2026 school year?
- Planning on studying at a post secondary school in the fall of 2026? You can be studying out of province if the course is not offered in Saskatchewan

DO YOU ...

- Have a farming background and live in a rural area?
- Have parents/guardians who own/rent land and pay taxes to a Rural Municipality?

HAVE YOU ...

- Completed the last two years of high school in Saskatchewan?

IF YOU ANSWERED "YES" TO ALL OF ABOVE QUESTIONS:

1. Complete an application form.
2. Write an essay on either topic
3. E-mail your application & essay by **January 16, 2026** before midnight (CST)

THE 2024-2025 SCHOLARSHIP WINNERS:

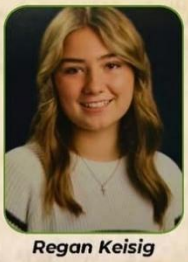

Regan Keisig

Balcarres, RM of Tullymet No. 216 (Left)

Marquis, RM of Marquis No. 191 (Right)

Zayden Anderson

SUBMIT APPLICATION FORM AND ESSAY TO:

sueli.bizetto@usask.ca

SCAN FOR:

1. **Scholarship history**
2. **General conditions governing awards**
3. **Application form**
4. **More information**

THE AGRICULTURAL HEALTH & SAFETY NETWORK

SARM

UNIVERSITY OF SASKATCHEWAN
Canadian Centre for Rural and Agricultural Health
CCHSA-CCSSMA.USASK.CA

HAPPENINGS AROUND THE HAMLET